

PLAN OF PROPOSED CONSTRUCTION OF A RESIDENCE AT PLOT NO. 26 OF
 "SRINIVASA NAGAR" IN R.S. NO 35, KOLATHUR, MADRAS-99. SCALE:-1:100
 OWNER:-THIRU. S. RAMANI. CORPORATION DIVISION NO 32.

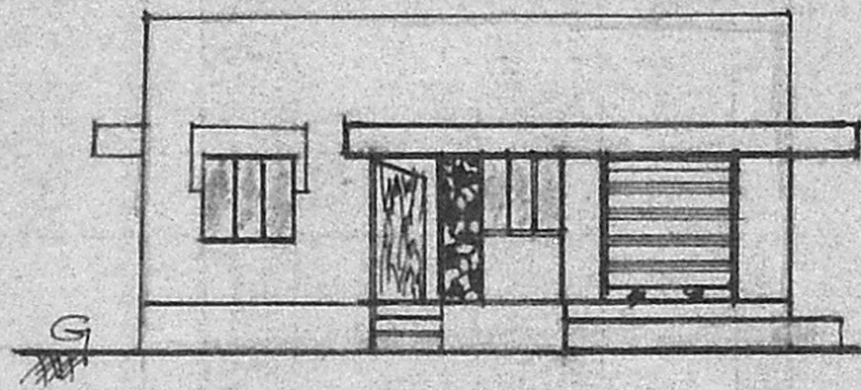

FRONT ELEVATION

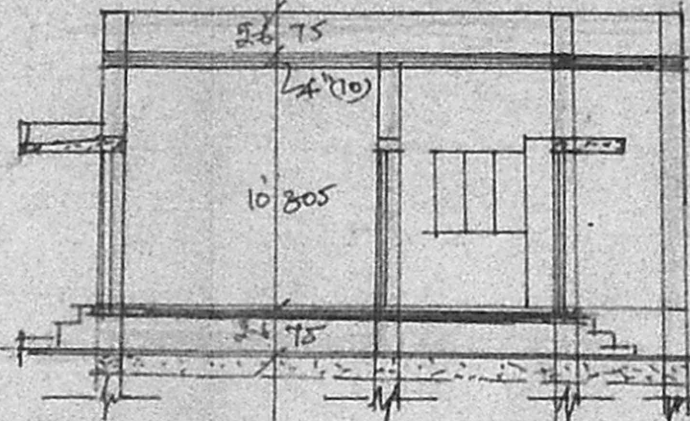

SECTION ON AA

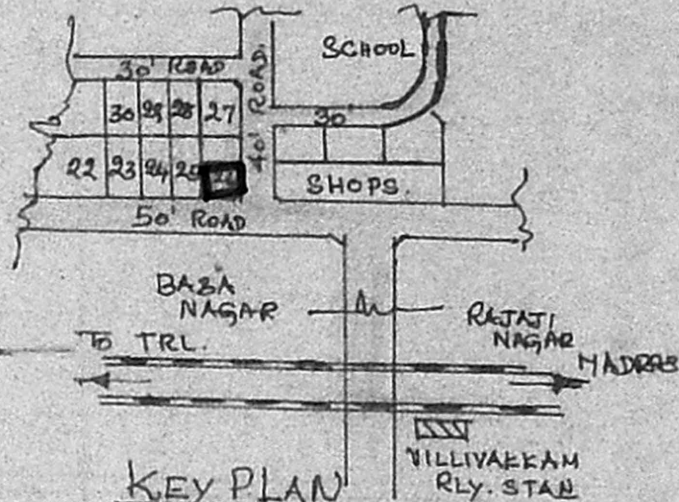

KEY PLAN
NOT TO SCALE

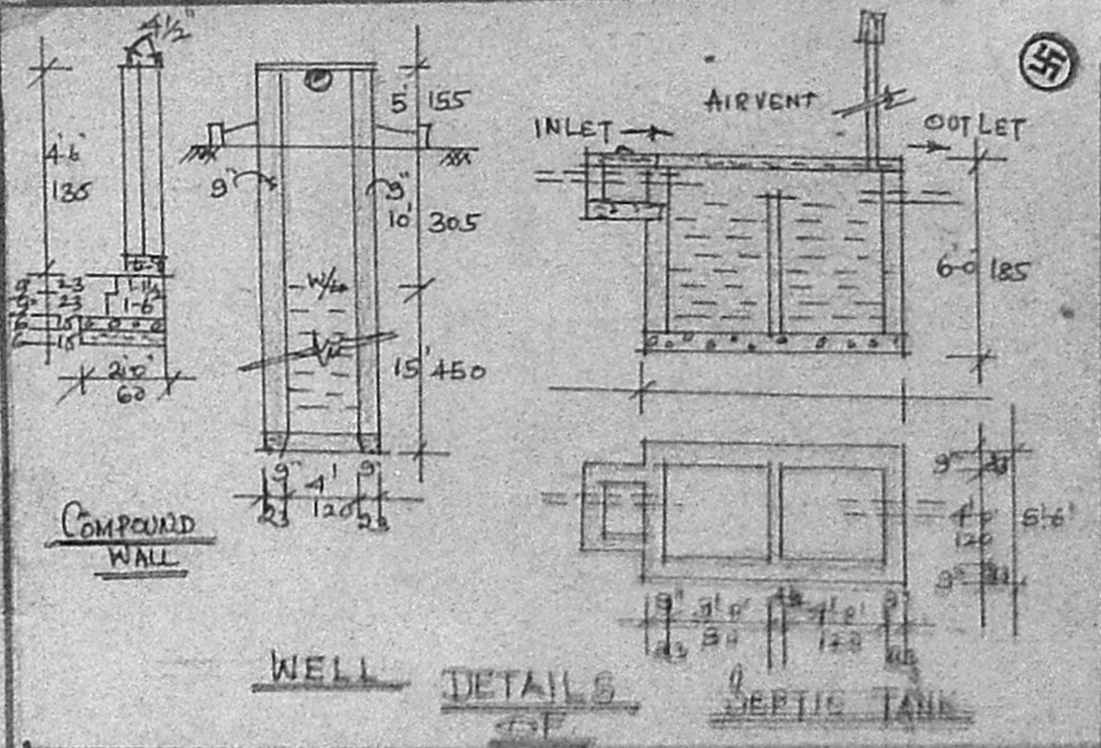

WELL DETAILS
SEPTIC TANK

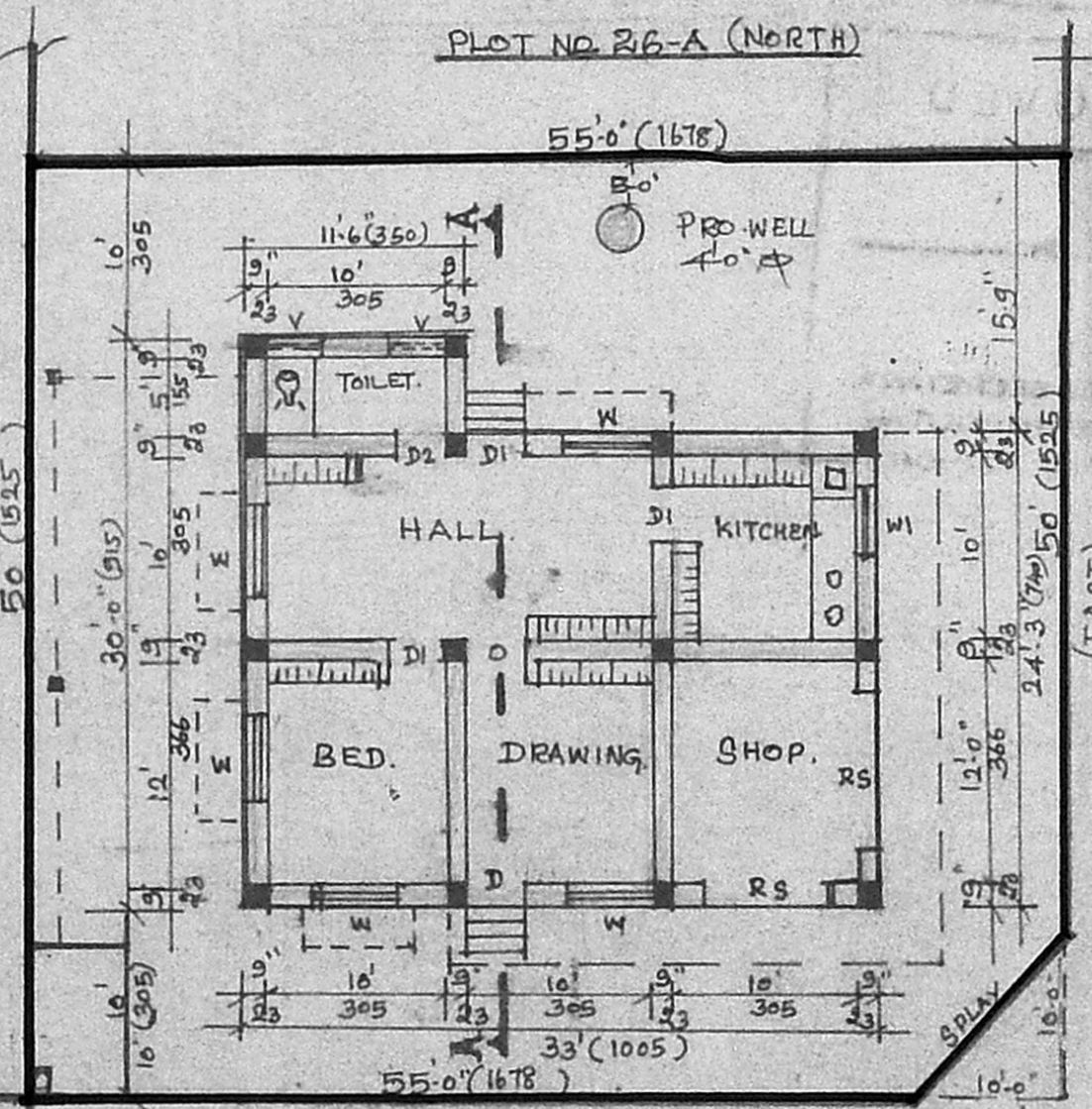

PLAN

Planning Permit No. A/1201/89
APPROVED
 Subject to the conditions in this office letter.
 No. A/14244/89 20/11/89
 Ok. T. S. 20/11/89
**FOR MEMBER SECRETARY
 MADRAS METROPOLITAN
 DEVELOPMENT AUTHORITY**
 20/11/89

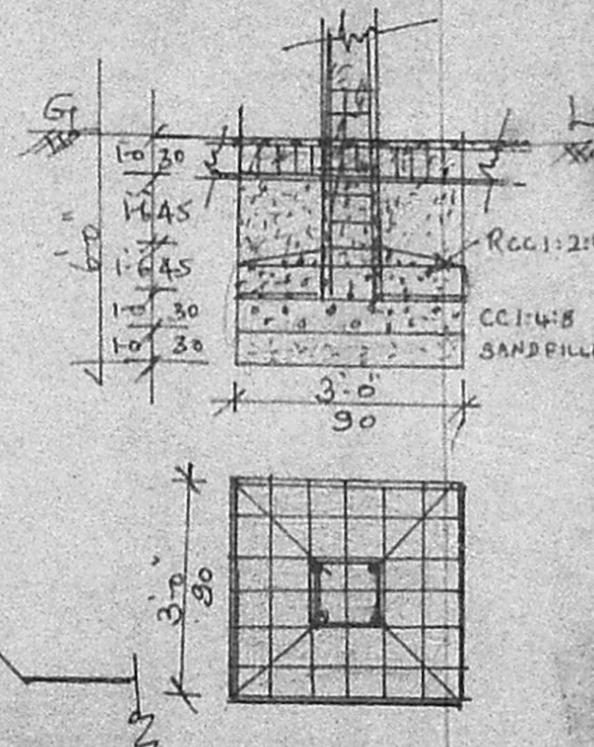

DETAILS OF COLUMN FOUNDATION
 SCALE: 1:20

SPECIFICATIONS:-
 FOUNDATION: CC 1:4:8 WITH 40MM HBS METAL OVER SAND FILLING; SUB/SUPR STRUCTURE: BRICK WORK IN CM 1:2:4 ALL RCC WORK WILL BE 1:2:4 USING 20MM METAL FOR LINTEL, SUNSHADE, LOFT & ROOF INCLUDING WEATHERING COURSE WITH BRICK JOUY IN LIMB & FLAT TILES SET IN CM 1:3; CC 1:4:8 WITH 40MM FOR FLOORING. PLASTERING WITH C.M. 1:2; FINISHING WHITE/COLORE WASHING 2 COATS INCLUDING PAINTING FOR WOOD WORK

JOINERIES:- COUNTRY/TEAK WOOD
 D. DOORS 3'3" x 6'6" (100x200) W. WINDOWS. 4'6" x 4'0" (135x120)
 D1. " 3'0" x 6'6" (90x200) W1. " 3'0" x 4'0" (90x120)
 D2. " 2'6" x 6'0" (75x180) W2. " 3'0" x 2'0" (90x60)
 V. VENTILATOR, - J. RCC JOLLY - G. IRON GRILLS.

- ▭ PLOT BOUNDRY & AREA: 2150. 89FT. 255. 89 M.
- ▭ EXTG. BUILDING: - { G.F. - -
- ▭ PROPOSED - { G.F. - 866. 89FT (20) 30. 89M
- ▭ EXTG. ROAD. - { F.F. - -
- ▭ FOR REGULARISATION.

MMDA [A]/PP NO. A/14244/89
 C No. A/14244/89
 Assst. _____
 Scrutiny _____
 PART I 20/11/89
 PART II _____
 A.P. _____ D.P. _____

V. VENKATESAN, B.E. M.Sc. M.A.E.
 CIVIL ENGINEER
 Class I Licensed Surveyor No. 5
 CORPORATION OF MADRAS
 No. 3, Paper Mills Road, First Floor
 Near Perambur Church, Madras-11

OWNER: _____
 LICENSED SURVEYOR: V. Venkatesan